

- a Kitchen
- b Dining
- c Living
- d Entrance hall
- e Utility
- f WC
- g Living room
- h Bedroom
- i En-suite
- j Dressing
- k Bathroom
- l Garage
- m Study
- n Terrace
- o Sedum Green roof

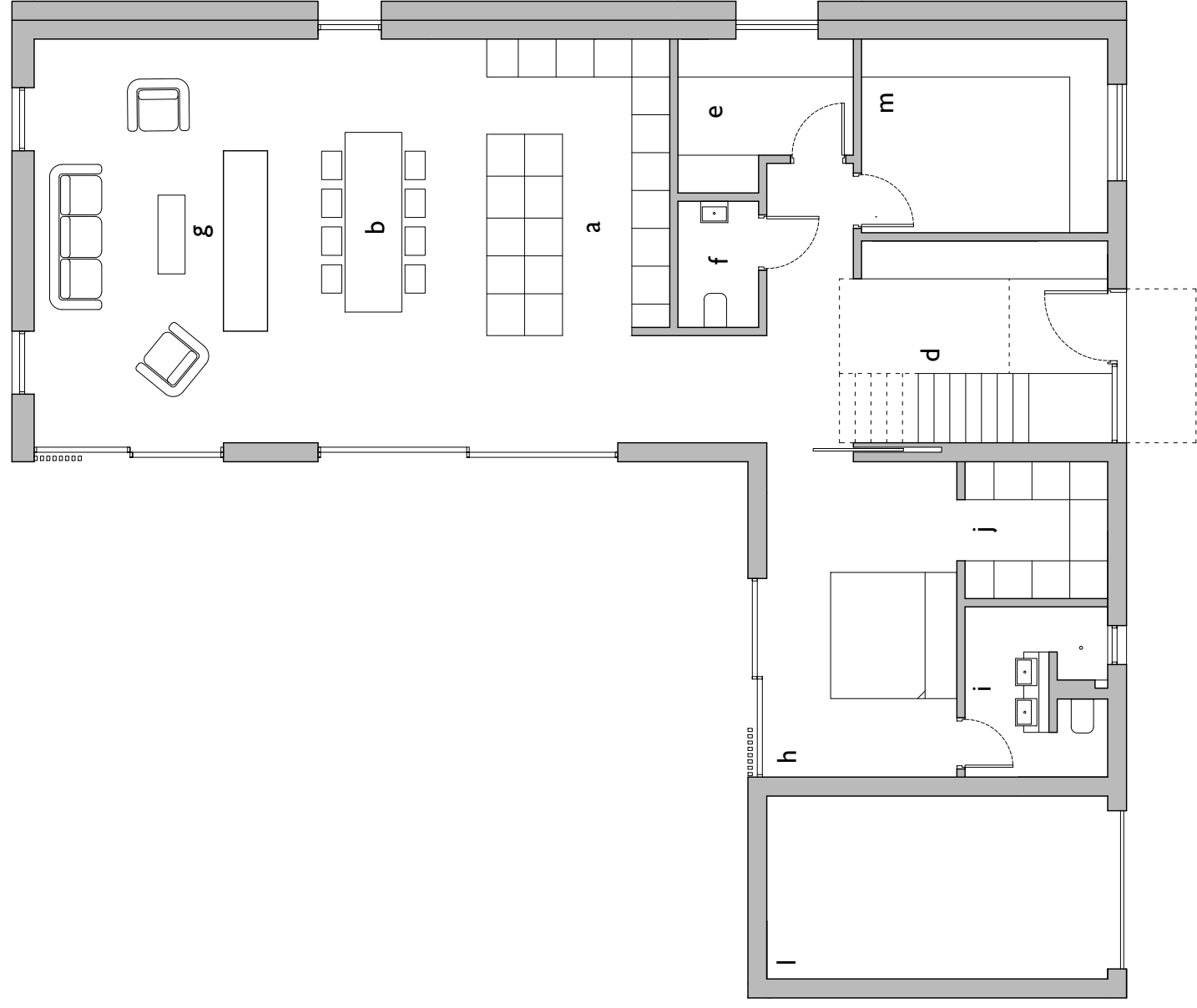

01 PROPOSED GF PLAN

GF + 1F GIFA = 228sqm

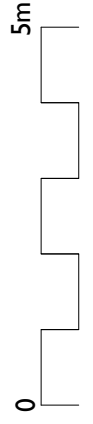

02 PROPOSED 1F PLAN

Status: Planning	Drawing: Plot 2 - Proposed GF & 1F Plans	Project: The Blue Hayes
Scale: 1:100 @ A3	Dwg No: 242-D-16-REVA	Address: The Blue Hayes, Salisbury Rd, West Wellow, Romsey SO51 6GA
NOTE: This drawing is to be scaled for planning purposes only	Date: 12.11.2019	Client: Clydesdale Group Ltd.